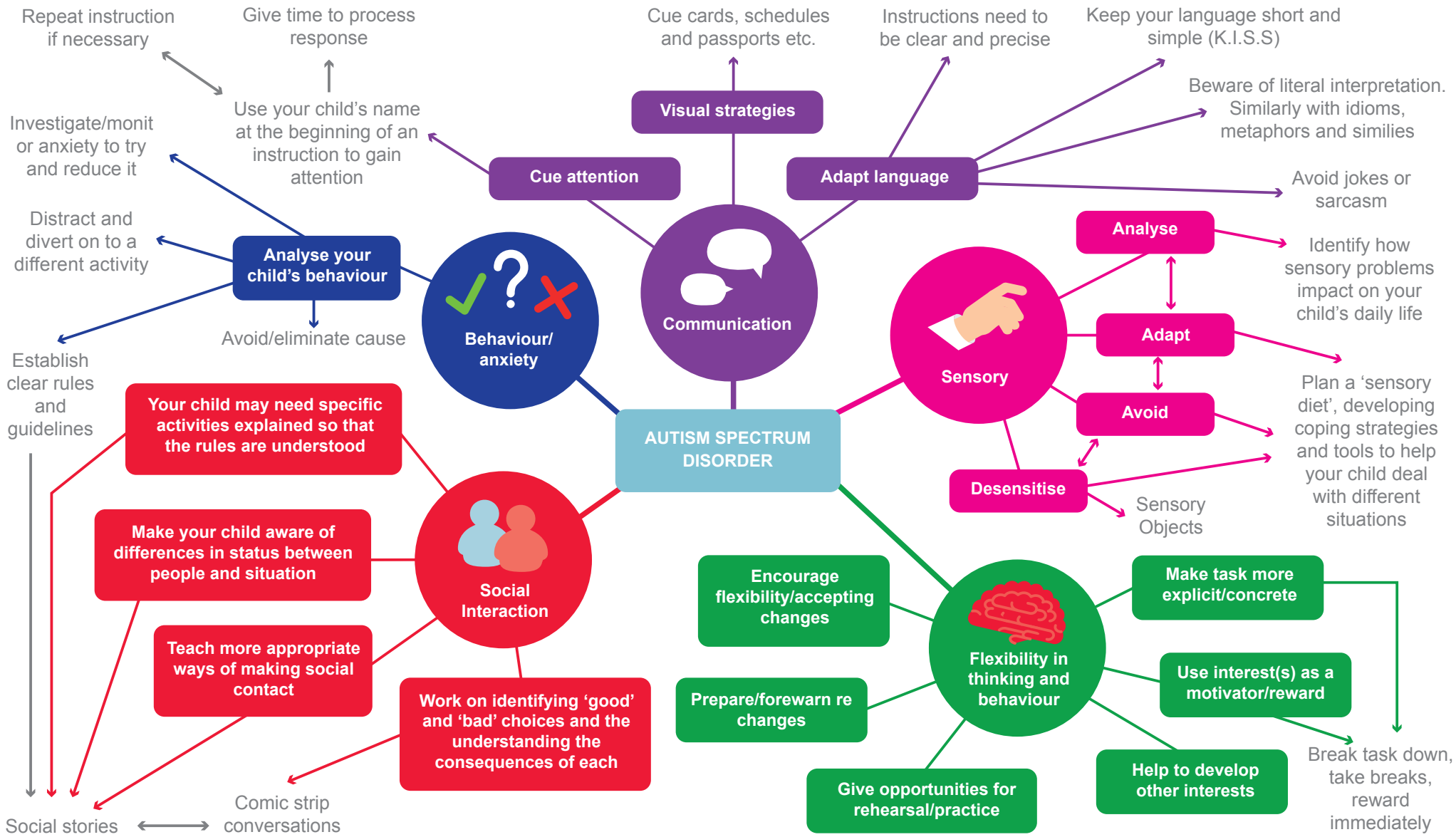Children & Family Health Devon